YATTER
HAIKOU
海口亚特酒店

洲至奢选海口亚特酒店

Haikou Yatter Hotel,
Vignette Collection



洲际酒店集团于2021年
推出的全新奢选品牌

凭借洲际酒店集团近年来开发及发展新品牌的成功经验，计划在未来十年吸引超过100家酒店加入洲至奢选家族。

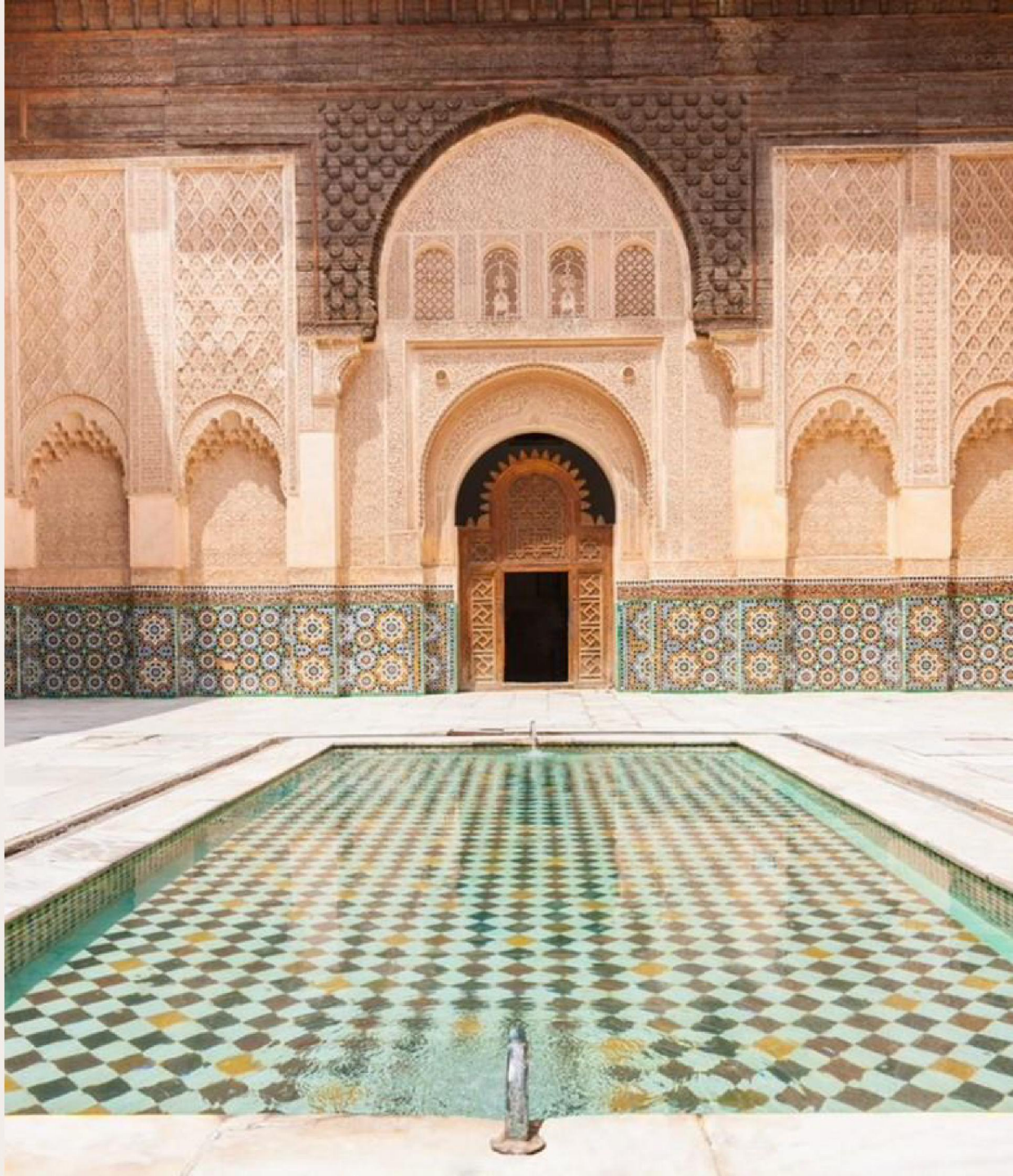

丰富全面的品牌矩阵



奢华 & 精品 Luxury & Lifestyle

SIX SENSES HOTELS RESORTS SPAS
REGENT
INTERCONTINENTAL HOTELS & RESORTS 洲际酒店及度假村
VIGNETTE COLLECTION 洲至奢选 洲际酒店集团旗下
KIMPTON HOTELS & RESTAURANTS
HOTEL INDIGO 洲际酒店集团旗下

高端 Premium

VOCO 洲际酒店集团旗下
HUALUXE HOTELS AND RESORTS 華邑酒店及度假村 洲际酒店集团旗下
CROWNE PLAZA HOTELS & RESORTS 皇冠假日酒店及度假村 洲际酒店集团旗下
EVEN 逸衡酒店 洲际酒店集团旗下

品质 Essential

假日酒店 Holiday Inn 洲际酒店集团旗下
Holiday Inn Express 洲际酒店集团旗下
Garner
avid AN IHG HOTEL

常住 Extended Stay

STAYBRIDGE SUITES AN IHG HOTEL
ATWELL SUITES AN IHG HOTEL
Holiday Inn Club Vacations
CANDLEWOOD SUITES AN IHG HOTEL

独家合作伙伴 Exclusive Partner

IBEROSTAR BEACHFRONT RESORTS

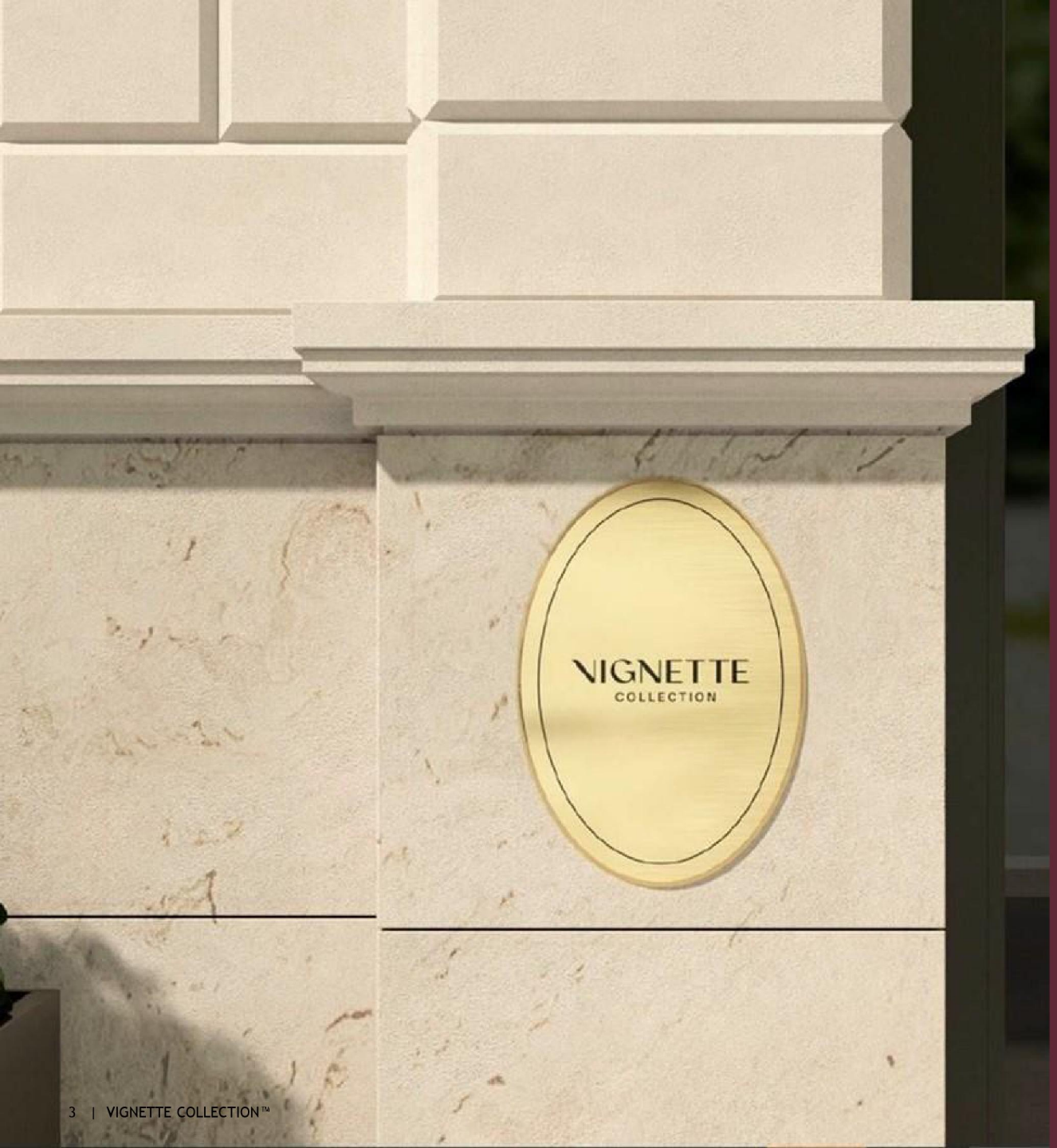

寓意非凡

“Vignette”一词源于法语，意为小故事、小插画。每一段不同的入住体验就像一幅幅小插画的合辑，正如我们的酒店一样，凝聚最纯正独特的本地体验，为宾客开启全新奢华探享之旅。

我们用心聆听来自全球宾客的心声
这一全新品牌名赋予了他们独有的体会与感受，既具奢华之感，又彰显出别致、优雅的个性，耐人寻味。

每家酒店风格迥异，却又有着共同的信仰：
“为宾客缔造更纯正地道的旅行体验”。

洲至奢选 —— 伴您开启全新探索之旅

洲至奢选海口亚特酒店
Haikou Yatter Hotel，Vignette Collection

洲至奢选海口亚特酒店，呈现一个有别于蓝海黄沙、老城旧貌的别样海口，以热情入心的待客之道，带你发现海口西海岸的热岛魅力。酒店邻靠海口站、海口南港、新海港码头重要枢纽，距海岸仅两公里，交通便利。从这里出发，海口西海岸的现代活力尽展眼前。轻松往返近在咫尺的五源河文化体育中心，沉醉国内外巨星演出与体育赛事的鲜活魅力； 毗邻海南国际会展中心，聚焦行业万象与国际视野；十几分钟车程可达全球规模最大的单体免税店之一，在CDF海口国际免税城，逛尽世界丰富业态； 驱车深入西海岸小众目的地——荣山寮村及西岸超级海滩，享受大自然与艺术合作的一瞬光影……无论是文娱盛事还是会展商务、度假轻奢还是属地探索，每一位远道而来的人，都心怀期待，在此交融。

归来回到酒店，穿过绿韵交响的热带植被，漫步肌理温雅的绿色玉石与黎族图腾纹样铺展的空间，商旅的繁忙与外出的疲惫一扫而光。275间宽敞舒适的客房及套房，精致的客房用品与贴心的服务，为远离喧嚣提供暖心之所。在室内恒温泳池畅游四季，在绿植萦绕的户外泳池拥抱自然，或是在设备齐全的健身房跟随专属VIP私教释放能量。流连于大堂吧与三间风格各异的餐厅，在雅韵格调的中餐厅里，不仅能品赏海南地道美食，还能领略正宗的西北面食及中华菜系；全日制餐厅里，身处一地，纵享全球美食；总面积约2600平方米的多个宴会会议空间及户外草坪，灵活适配多元活动……绿意之中，无论您驻足于酒店何处，都能开启一段悠然自得的惬意之旅。



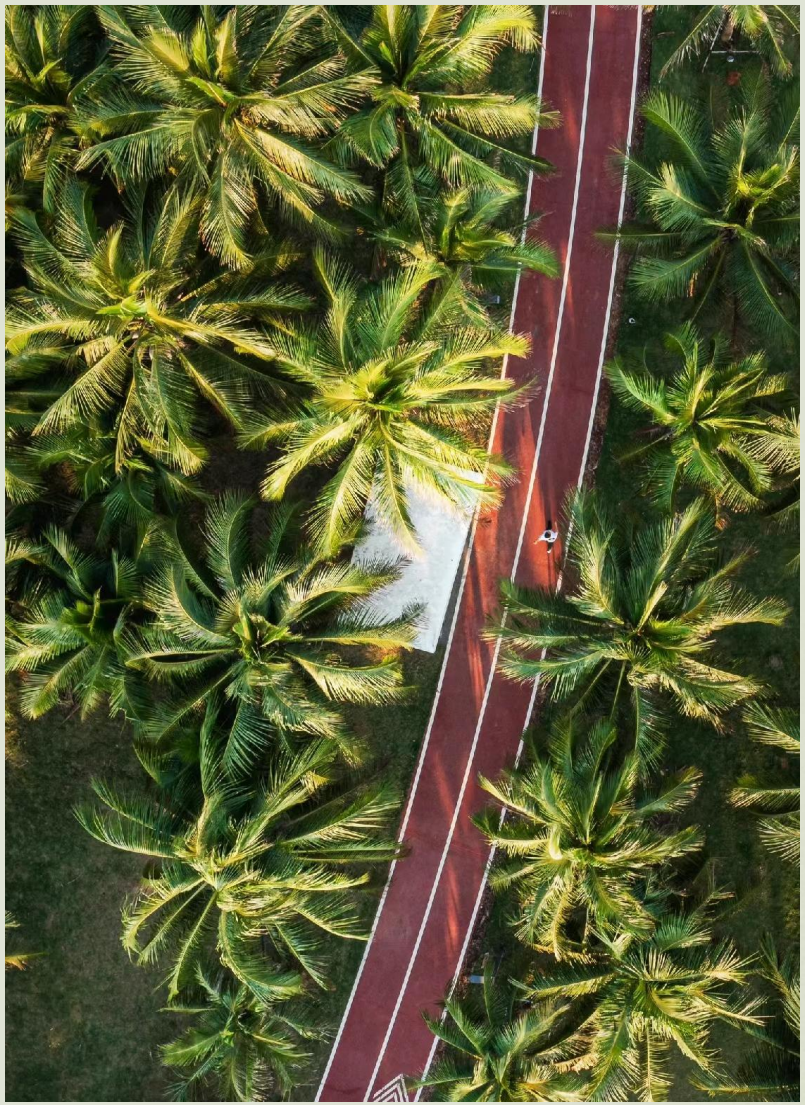

YATTER
HAIKOU
海口亚特酒店

Surrounding Exploration
周边探索



轻松抵达
Great Location

-商务休闲 BUSINESS CASUAL:

海南国际会展中心	3km
Hainan international Convention and Exhibition Center	
五源河文化体育中心	3km
Wuyuan River Sports Stadium	
西海岸高尔夫球会	6km
West Coast Golf Course	

-周边景点 LANDMARK ATTRACTIONS :

假日海滩 Holiday Beach	6km
海口观海台 Sea Watching Platform	7km
长影环球100奇幻乐园 Changying Wonderland	8km
云洞图书馆 Wormhole Library	17km
海口钟楼 Haikou Bell Tower	18km
骑楼老街 Qilou Old Street	22km

-购物 SHOPPING:

海口远大购物中心 Grand Shopping Center	2km
仁恒里·海棠公园 Community Center	9km
cdf海口国际免税城 Haikou International Duty Free City	6km

-动车/火车站 RAILWAY HIGH-SPEED:

海口站 Haikou Station	7km
海口东站 Haikou Easter Station	21km

-港口 PORT:

新海港(轮渡站) Xinhai Port	9km
海口秀英港(轮渡站) Haikou Xiuying Port	12km

-机场 AIRPORT:

海口美兰国际机场	38km
Haikou Meilan International Airport	

自由探索 城中千姿百态 Exploration in Haikou

从酒店前往 From Hotel to

–

雷琼世界地质公园	Haikou Volcano Park	14km	21mins
天空之山驿站	Sky Mountain Coastal Station	21km	30mins
海南省博物馆	Hainan Museum	21km	25mins
观澜湖华谊冯小刚电影公社	Mission Hills Huayi Brothers Feng Xiaogang Movie Town	29km	27mins
海南热带野生动植物园	Hainan Tropical Wildlife Park and Botanical Garden	38km	46mins

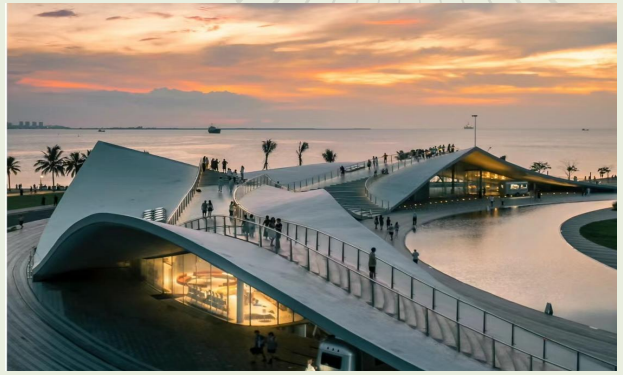





YATTER
HAIKOU
海口亚特酒店

Senses Relaxation
五感放松

自在之所 徜徉绿意 Rest in Vignette Collection

酒店拥有275间宽敞舒适的客房，是远离城市喧嚣的理想之所。

275 spacious and comfortable rooms, making it an ideal place to stay away from the hustle and bustle of the city.



房型概览 Guest Room

房型分布 Room Type	数量 Quantity	面积㎡ Area
无障碍房（大床房） Super Standard Room - Accessible (King)	3	45
豪华双床房 Super Standard Room - Twin	27	45
豪华大床房 Super Standard Room - King	43	45
豪华景观双床房 Standard Garden View Room - Twin	35	45
豪华景观大床房 Standard Garden View Room - King	23	45
行政双床房 Executive Twin Bed	23	45
行政大床房 Executive King Bed	35	45
行政景观双床房 Standard Garden View Lounge Access Room - Twin	29	45

房型分布 Room Type	数量 Quantity	面积㎡ Area
行政景观大床房 Standard Garden View Lounge Access Room - King	33	45
亲子主题双床房 Standard Kids Theme Lounge Access - Twin	1	45
亲子主题大床房 Standard Kids Theme Lounge Access - King	2	45
金尊套房 Golden Premier Suite	1	120
行政套房 Executive Suite	17	80
特色家庭套房 Characteristic Family Suite	1	120
豪华行政套房 Grand Executive Suite	1	120
总统套房 Presidential Suite	1	270

总计 Total 275

豪华双床房/豪华景观双床房 Deluxe Twin Bed

45平方米的客房配有两张1.35*2m标准床、浴缸、办公桌，可观赏园林景观。配备设施：戴森吹风机、熨斗、保险箱、迷你吧、化妆镜。

Relax in this 45sqm room features two twin beds, a separate bathtub, a work desk and a floor-to-ceiling window to overlook garden view. Contemporary decor highlights amenities such as a Dyson hairdryer, a safe, an iron, a mini bar and makeup mirror.



豪华大床房/豪华景观大床房 Deluxe King Bed

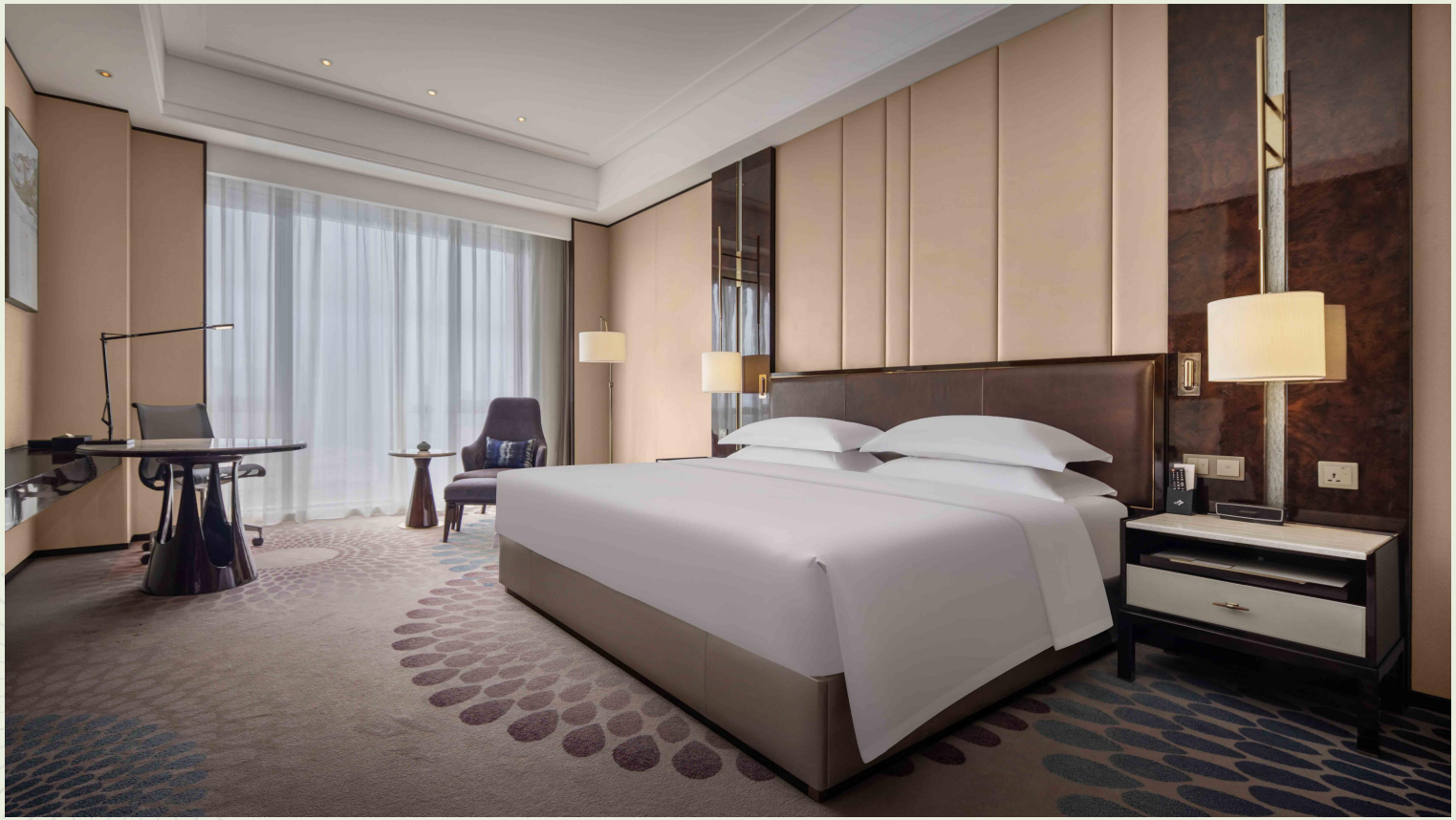

45平方米的客房配有一张2m*2m大床、浴缸、办公桌，可观赏园林景观。配备设施：戴森吹风机、熨斗、保险箱、迷你吧、衣帽间、化妆镜。

Relax in this 45sqm room features one king bed, a separate bathtub, a work desk and a floor-to-ceiling window to overlook garden view. Contemporary decor highlights amenities such as a Dyson hairdryer, a safe, an iron, a mini bar and makeup mirror.

行政双床房/行政景观双床房 Executive Twin Bed

45平方米的客房配有两张1.35*2m标准床、浴缸、办公桌，享有行政礼遇，可观赏园林景观。配备设施：戴森吹风机、宝格丽洗护用品、熨斗、保险箱、迷你吧、化妆镜。

Unwind in this 45sqm room features two twin beds, a separate bathtub, a work desk and a floor-to-ceiling window to overlook garden view. Contemporary decor highlights amenities such as a Dyson hairdryer, Bvlgari shower products, a safe, an iron, a mini bar and makeup mirror. This room features Concierge lounge access.



行政大床房/行政景观大床房 Executive King Bed

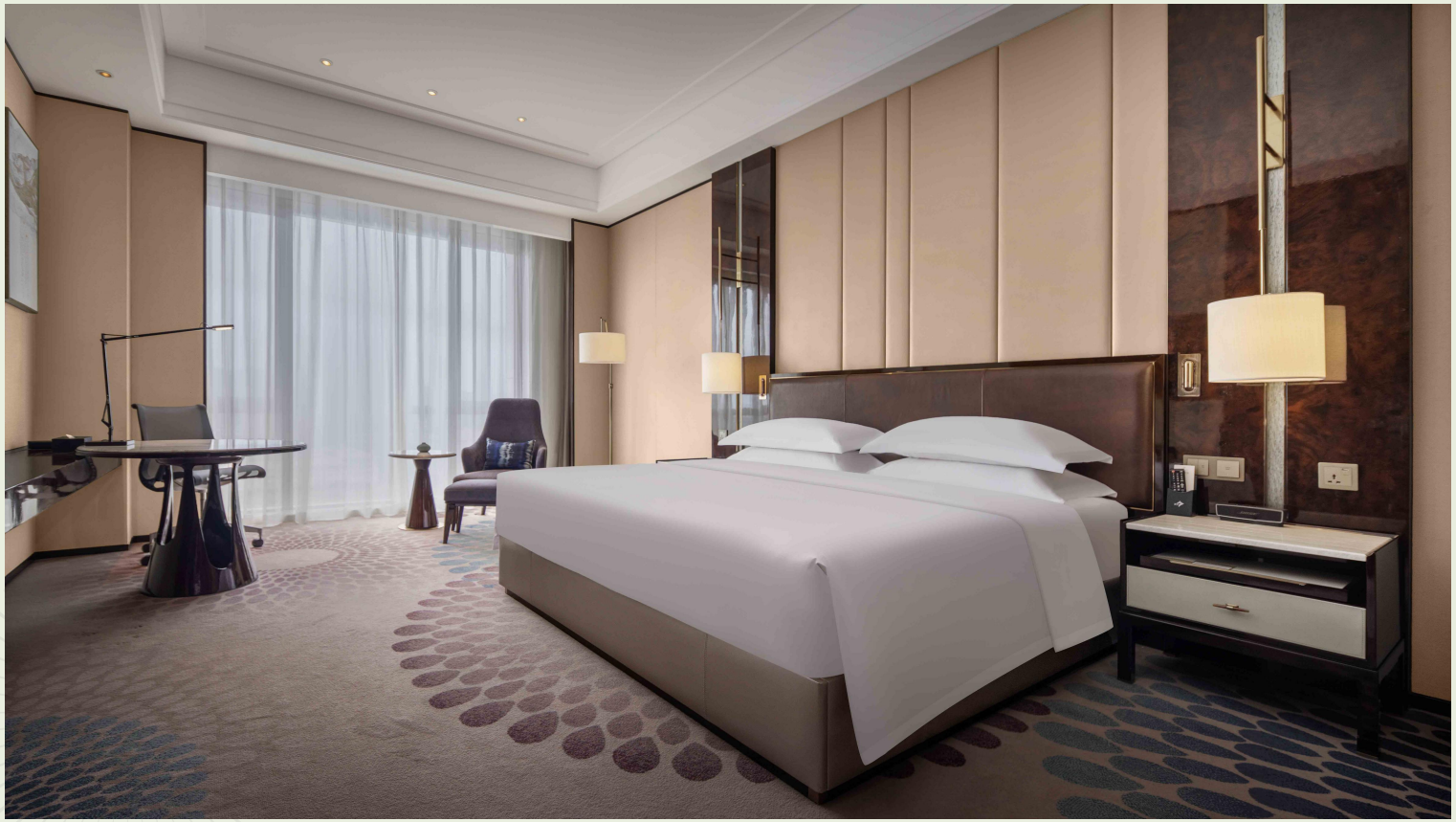

45平方米的客房配有一张2m*2m大床、浴缸、办公区，享有行政礼遇，可观赏园林景观。配备设施：戴森吹风机、宝格丽洗护用品、熨斗、保险箱、迷你吧、衣帽间、化妆镜。

Unwind in this 45sqm room features one king bed, a separate bathtub, a work desk and a floor-to-ceiling window to overlook garden view. Contemporary decor highlights amenities such as a Dyson hairdryer, Bvlgari shower products, a safe， an iron, a mini bar and makeup mirror. This room features Concierge lounge access.

无障碍房（大床房） Barrier-free Room

45平方米的客房配有一张2m*2m大床、配备设施：洗漱台无障碍设施，可升降衣架，联通房。

45sqm accessible room features one king bed with roll-in showers. Connecting rooms are available.



亲子房 Parent-child Room



45平方米的客房配有一张2m*2m大床或两张1.35m*2m标准床、浴缸、办公区，配备设施：亲子玩具及用品、戴森吹风机、熨斗、浴缸、保险箱、迷你吧、化妆镜。

Enjoy a magic stay in this 45sqm room featuring a family recreational facilities that will bring children infinite delight. The room includes one king bed, a Dyson hairdryer, an iron, a bathtub, a safe, a mini bar and a makeup mirror.

行政套房 Executive Suite

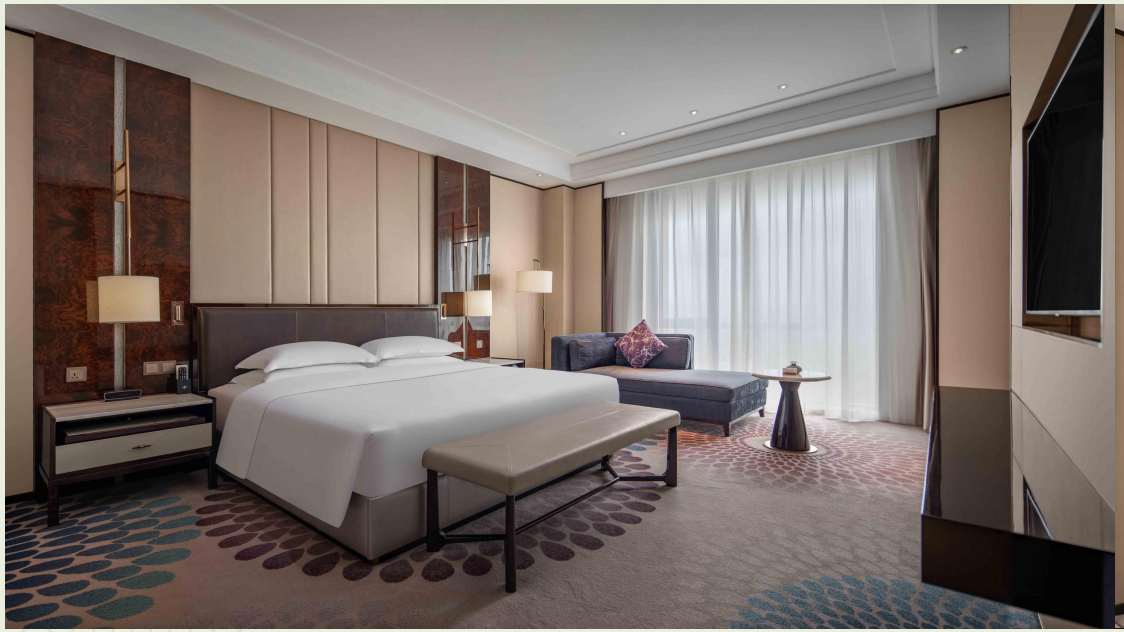



80平方米的套房配有一张2m*2m大床、浴缸、舒适躺椅、办公桌、双洗手间，享有行政礼遇，配备设施：智能马桶、玉石小吧台、衣帽间、戴森吹风机、宝格丽洗护用品。

Spacious 80sqm suite features one king bed, a comfortable chair, a separate tub, a work desk and a double toilets. Amenities include intelligent closes tool, a jade bar, a cloakroom, a Dyson hairdryer and Bvlgari shower products. This suite offers Concierge lounge access.

豪华行政套房 Grand Executive Suite





120平方米的套房配有2张大床、一厅双卧室、洗衣区及衣帽间、开放式厨房，享有行政礼遇。配备设施：55寸电视、智能马桶、冰箱、微波炉烤箱。

Spacious 120sqm suite features two king beds, a living room with two bedrooms, a separate laundry and dressing room, and an open kitchen, enjoying administrative privileges. Amenities include plus 55 inch TV, smart toilet, refrigerator, microwave oven.

特色家庭套房 Signature Family Suite



120平方米的套房配有一张2m*2m大床、两张1.35m*2m标准床、一厅双卧室，享有行政礼遇。配备设施：衣帽间、餐桌、浴缸、智能马桶。

Thoughtfully designed with families in mind, this 120sqm suite offering one living room and two bedrooms with one king and two twin beds, enjoying administrative privileges. Amenities include plus a cloakroom, dining table, bathtub, smart toilet.

金尊套房 Elegance Premier Suite



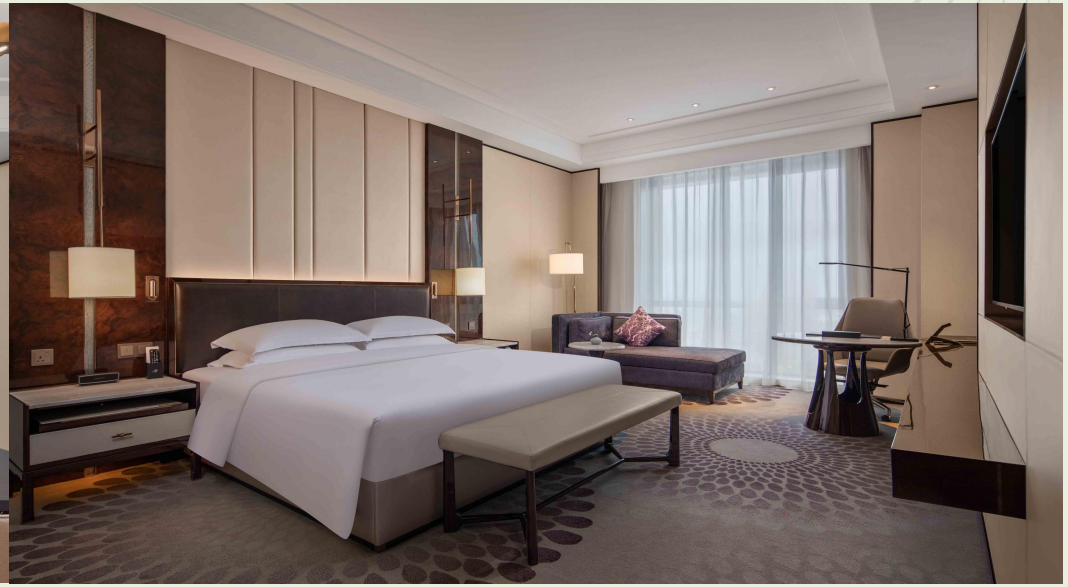

120平方米的套房配有一张2m*2m大床、客厅、双洗手间、开放吧台、可联通双标，享有行政礼遇。配备设施：衣帽间、餐桌、智能马桶、浴缸、55寸电视。

Luxuriate in this 120sqm suite offering one king bed, each with living room, double restrooms, open bar, and can be connected to a double bed room, enjoying administrative privileges. Modern amenities include multiple 55-inch TVs, cloakroom, dining table and smart toilet.

总统套房 Presidential Suite







270平方米的套房配有2m*2.4m大床、浴缸，一室一厅双洗手间、可联通双标，享有行政礼遇。配备设施：独立衣帽间、餐桌、备餐间、会议桌、独立的书房，洗护提供戴森吹风机、宝格丽洗护用品。

The 270 square meter suite is equipped with one king bed, bathtub, one bedroom, one living room with dual bathrooms, and can connect to dual standards, enjoying administrative privileges. Equipped with facilities: independent dressing room, dining table, meal preparation room, conference table, independent study, providing Dyson hair dryer and Bvlgari toiletries for cleaning and care.

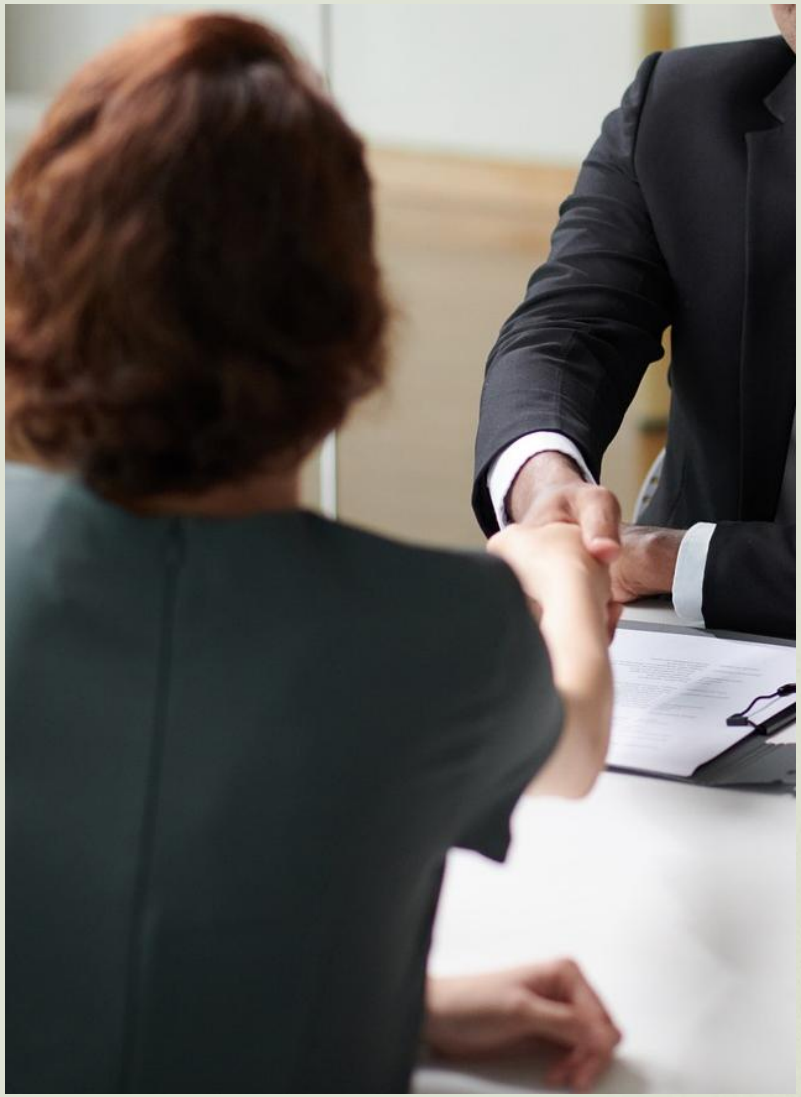

YATTER
HAIKOU
海口亚特酒店

Gathering in Vignette Collection

相聚洲至奢选

相聚时刻 非凡体验 Gathering in Vignette Collection

酒店拥有约2600平方米的宴会会议空间，由805平方米的大型无柱式宴会厅、2间约300平方米的宴会场地和4间中小型会议室共同开启一场非凡会议灵感之旅。

The total conference area exceeds 2600 square meters. It has the 805-square-meter Hainan ballroom, two about 300-squar-menter junior ballrooms and four meeting rooms. Excellent experience of all kinds, no matter it is large-scale product launch events.







海南厅 Hainan Ballroom

· 建筑面积： 805平方米
· 会场高度： 7.5米
· 台型种类：宴会式、婚宴、鸡尾酒会、
课桌式、剧院式、鱼骨式、回型、U型

· Area: 805sqm
· Height: 7.5 meters
· Layout: Banquet, Wedding, Reception,Classroom, Theater,
Fish Bone Style Shape, Hollow square, U Shape

北京厅 Beijing Hall

· 建筑面积： 312平方米
· 会场高度： 3.5米
· 台型种类：宴会式、婚宴、鸡尾酒会、
课桌式、剧院式、鱼骨式、回型、U型

· Area: 312sqm
· Height: 3.5 meters
· Layout: Banquet, Wedding, Reception,Classroom,
Theater, Fish Bone Style Shape, Hollow square,
U Shape









海口厅 Haikou Hall

· 建筑面积： 306平方米
· 会场高度： 7.5米
· 台型种类：宴会式、婚宴、鸡尾酒会、
课桌式、剧院式、鱼骨式、回型、U型

· Area: 306sqm
· Height: 7.5 meters
· Layout: Banquet, Wedding, Reception,Classroom, Theater,
Fish Bone Style Shape, Hollow square, U Shape

董事会议室 Board Room

· 建筑面积： 55平方米
· 会场高度： 2.6米
· 台型种类: 董事会议

· Area: 55sqm
· Height: 2.6 meters
· Layout: Boardroom





会议室1 Meeting Room 1

· 建筑面积： 55平方米
· 会场高度： 2.6米
· 台型种类: 董事会议

· Area: 55sqm
· Height: 2.6 meters
· Layout: Boardroom

会议室2 Meeting Room 2

· 建筑面积： 72平方米
· 会场高度： 3.5米
· 台型种类：董事会议

· Area: 72sqm
· Height: 3.5 meters
· Layout: Classroom, Theater, Boardroom





会议室3 Meeting Room 3

· 建筑面积： 104平方米
· 会场高度： 3.5米
· 台型种类：鱼骨式、课桌式、剧院式、董事会议

· Area: 104sqm
· Height: 3.5 meters
· Layout: Fish Bone Style Shap, Classroom, Theater, Boardroom

池畔草坪 Poolside Lawn





· 台型种类：婚宴、酒会式　　· Layout: Wedding, Reception

婚宴草坪 Wedding Lawn





· 建筑面积： 455平方米
· 台型种类： 婚宴、酒会式

· Area: 455sqm
· Layout: Wedding, Reception

宴会场地 Event Venues

	面积 Area(SQM)	长*宽 Dimension(m)	高 Height(m)	宴会式 Banquet	宴会式 (含舞台) Banquet with stage	酒会式 Reception	剧院式 Theater	课桌式 Classroom	回型 Hollow square	U型 U Shape	鱼骨式 Fish Bone Style Shape	董事会式 Boardroom
海南厅 Hainan Hall	805	35*23	7.5	54 (围桌)	46 (围桌)	800	800	550	250	210	350	/
新娘房 Bridal Room	45	11*5	/	/	/	/	/	/	/	/	/	/
宴会前厅 Ballroom Foyer	245	35*7	/	/	/	/	/	/	/	/	/	/
宴会贵宾厅 Banquet VIP Room	71.5	11*6.5	/	/	/	/	/	/	/	/	/	/
户外草坪 Outdoor Lawn	455	35*13	/			400	/	/	/	/	/	/
北京厅 Beijing Hall	312	26*12	3.5	21 (围桌)	16 (围桌)	320	300	180	110	90	180	/
会议室1 Meeting Room 1	55	11*5	2.6	/	/	/	/	/	/	/	/	20
会议室2 Meeting Room 2	72	9*8	3.5	/	/	/	/	/	/	/	/	20
会议室3 Meeting Room 3	104	16*6.5	3.5	/	/	/	80	50	/	/	50	30
董事会议厅 Board Room	55	11*5	2.6	/	/	/	/	/	/	/	/	12
海口厅 Haikou Hall	306	17*18	7.5	16 (围桌)	12 (围桌)	260	220	120	120	100	150	/

平面图 Floor Plan

1F

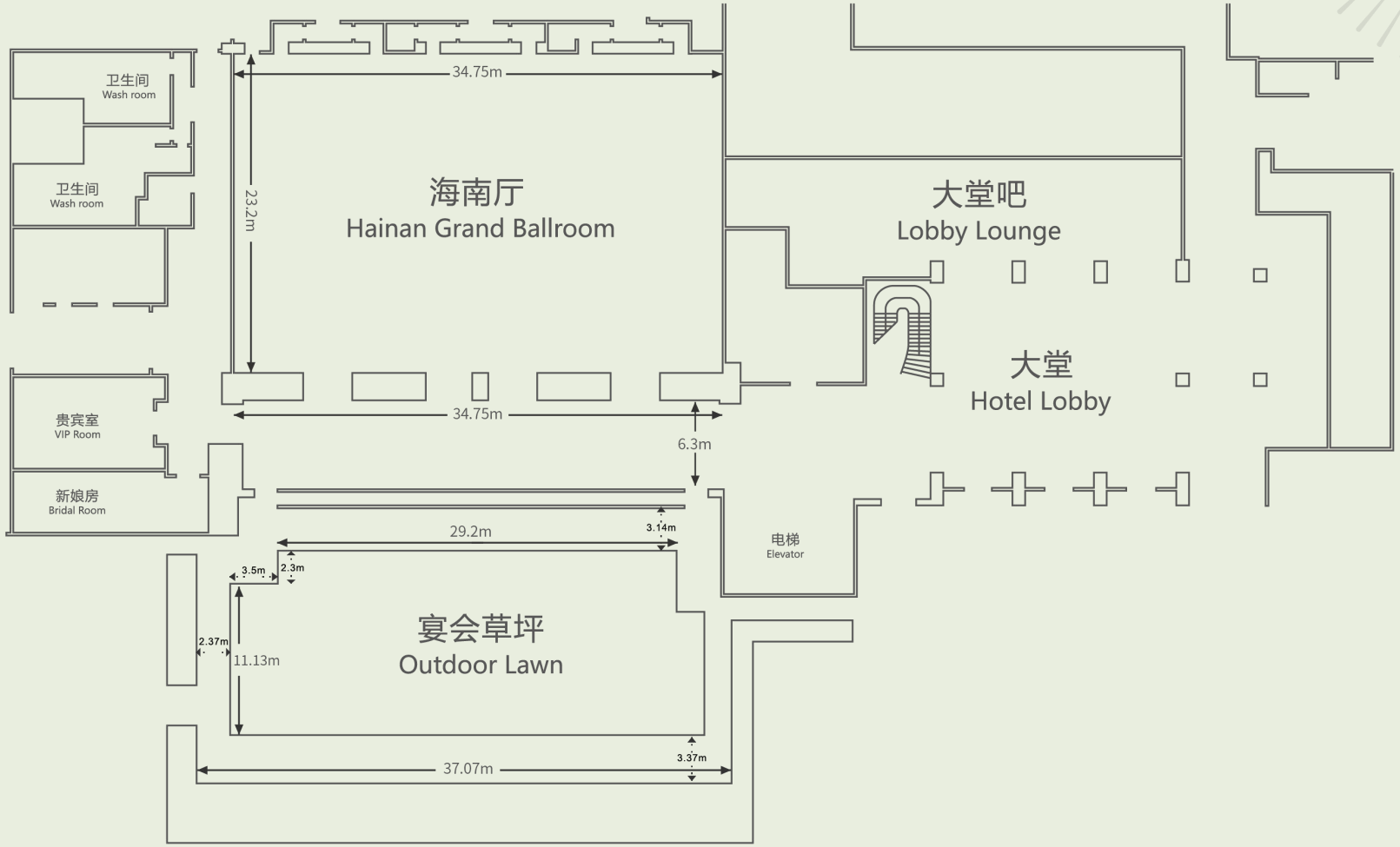

平面图 Floor Plan

2F

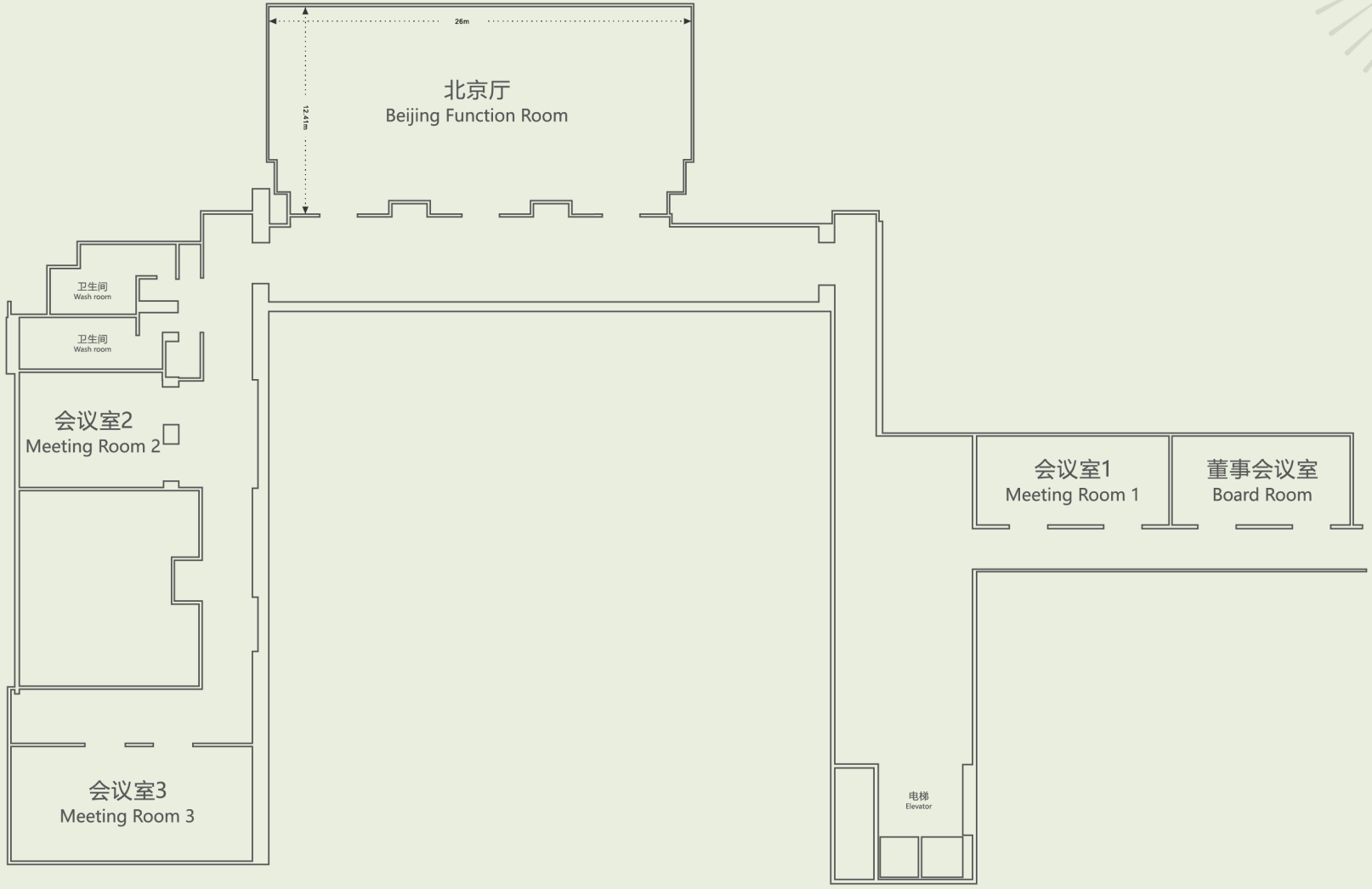

平面图 Floor Plan

3F

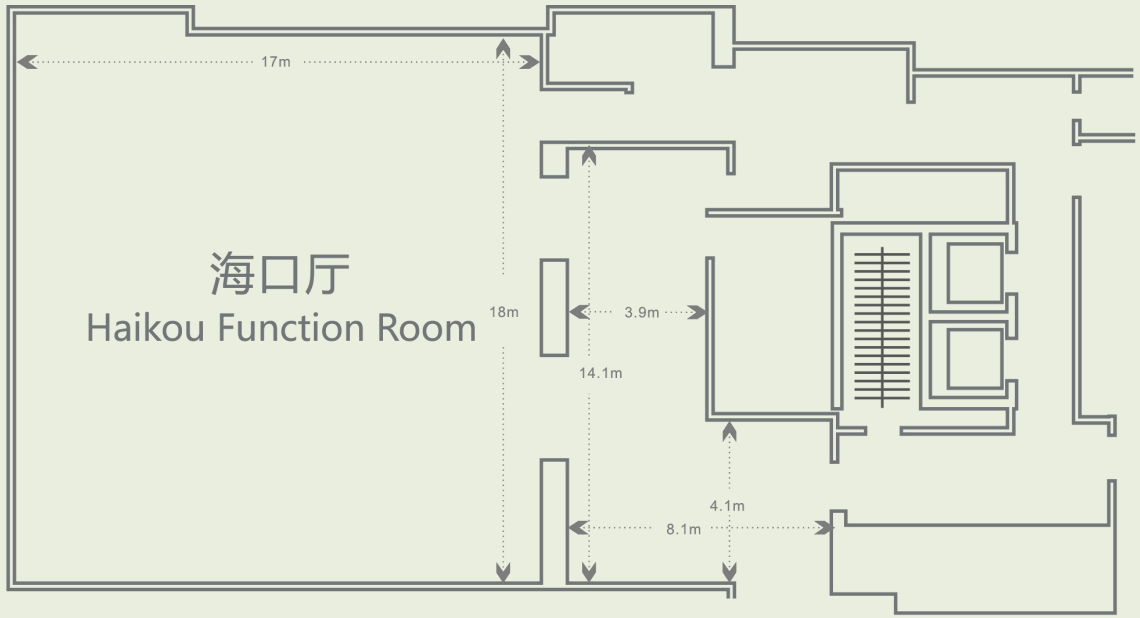



YATTER
HAIKOU
海口亚特酒店

Vignette Collection's Moment

乐享洲至奢选

康庆坊中餐厅 Kang Qing Fang Chinese Restaurant

居华美宫室，饮琼浆玉液，品珍馐美馔，聊家国天下。
位于三楼的康庆坊中餐厅浓墨重彩、恢弘大气、韵味十足、深远悠长。主理琼菜，粤菜，并兼有中华各大菜系。内含12个包厢，高端精致，格局各异，尽享私密。

Kangqing Chinese Restaurant. Located on the third floor, Kangqing Fang Chinese in charge of northwest cuisine, Qiongcai cuisine and Cantonese cuisine, is committed to creating the most authentic northwest cuisine in Haikou. Includes 12 private rooms, high-end exquisite, different patterns, enjoy private atmosphere.

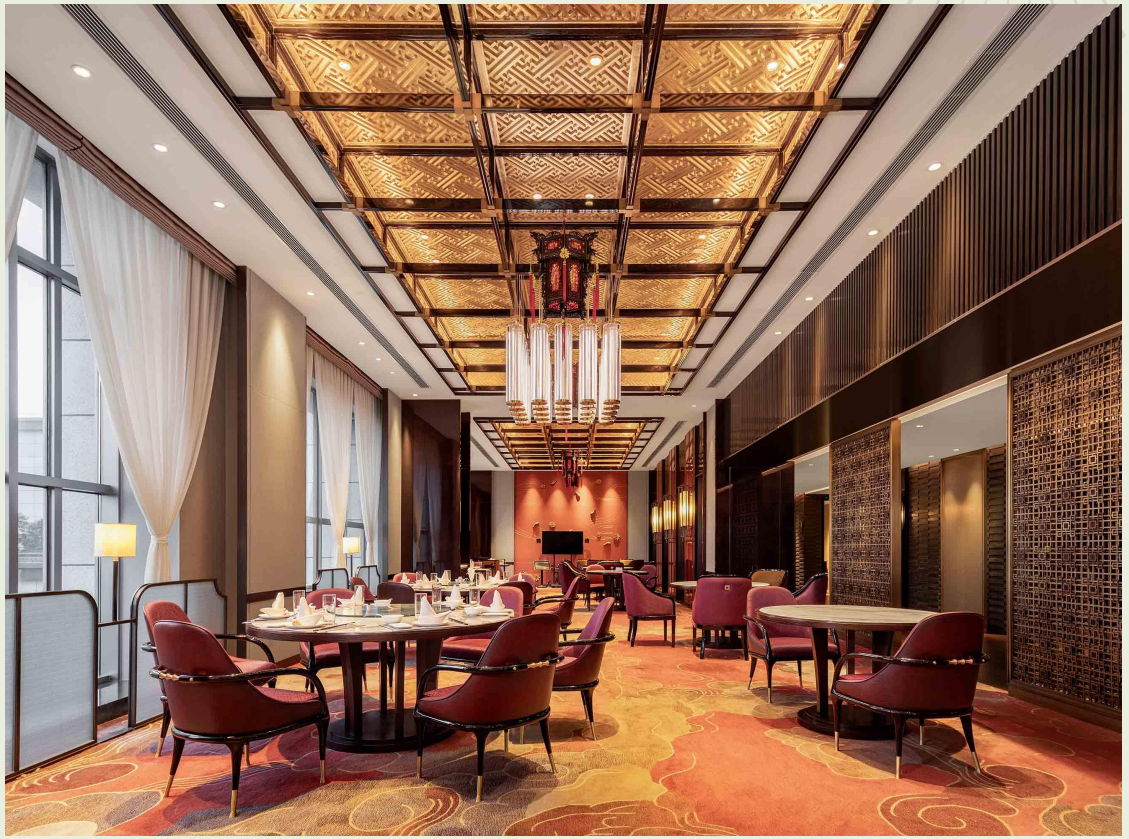

康庆坊包厢 Kang Qing Fang Private Rooms


广东包厢 Guangdong private room


上海包厢Shanghai private room


浙江包厢 Zhejiang private room


澳门包厢 Macau private room

麦·面屋特色餐厅 Flavor Restaurant



位于酒店一层的“麦·面屋”，汲取中华民族传统建筑符号，结合西北民俗，营造复古唐风，简洁而不失厚重。空运自地道产区的新鲜食材，经西北名厨悉心料理，瞬间变成萦绕味蕾的粗犷与豪迈，如置身一座西北饮食文化博物馆，亦如徜徉祁连雄关古道之漫漫。

Flavour, also located on the first floor of the hotel, serves classic Northwest cuisine. The fresh food transported by air from the authentic production area, carefully cooked by famous chefs from Northwest China becomes the rough and heroic lingering taste buds in an instant, which makes customers feel like placing themselves in a northwest food culture museum.

柏萃全日制餐厅 Beatrice ADD

位于酒店一层的“柏萃”全日制餐厅装修风格现代新颖，三面落地玻璃环绕，搭配全开放明档，近距离领略异域料理的高超技艺与文化内涵。“柏萃”集西方美食、东南亚美食于一身，让您身处一地纵享全球美食。

The Beatrice all-day dining restaurant on the first floor of the hotel is decorated in a modern and novel style. It is surrounded by floor-to-ceiling glass on three sides and matched with fully open stalls. it integrates Western and Southeast Asian cuisine, allowing you to enjoy global cuisine in one place.



大堂吧 Lobby Bar



大堂吧经营各种茶、咖啡、小吃、快餐、常用烈酒和鸡尾酒等，让您在休憩和等候的同时，可以体验到幽静而又舒适的环境。

Lobby Bar offer a variety of tea, coffee, snacks, fast food, common spirits and cocktails, etc., so that you can have a quiet and comfortable environment while waiting.



YATTER
HAIKOU
海口亚特酒店

Recreation & Entertainment
休闲娱乐



SPA

室内恒温泳池

Indoor Swimming

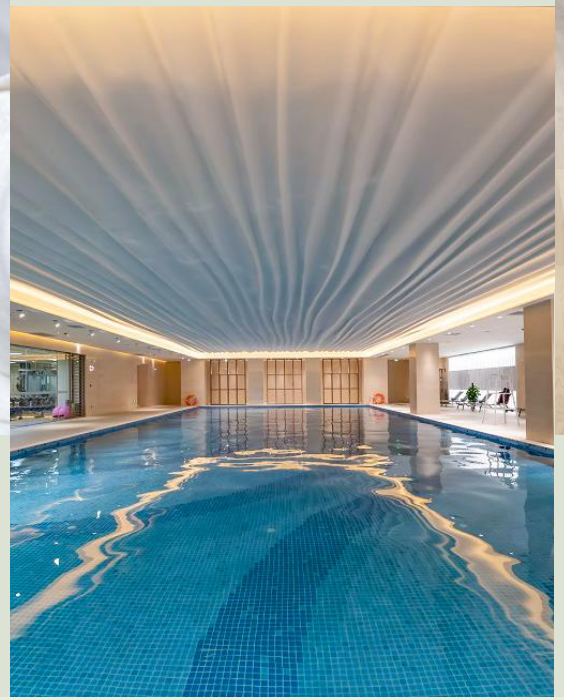



健身房

Gym

户外泳池

Outdoor Swimming

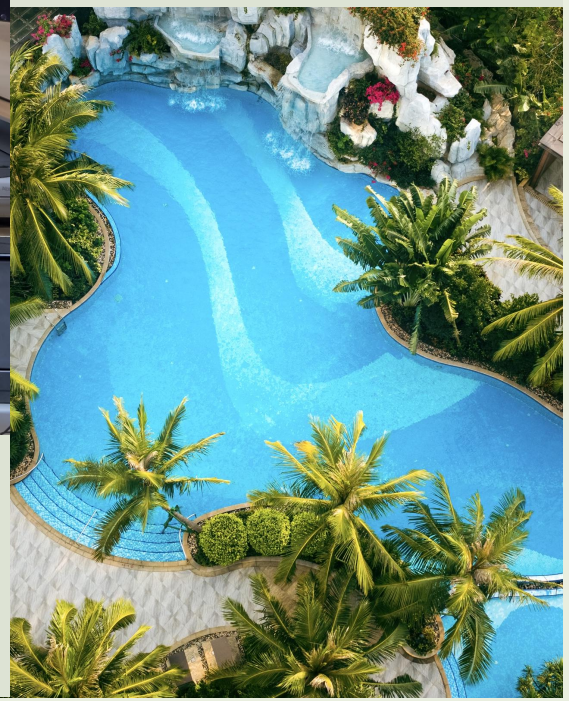



儿童体适能中心
Children's Physical
Fitness Center

VIP私教工作室
Private Teaching Studio





Ansiw & Brian
高级西装定制



茶艺

Tea Room

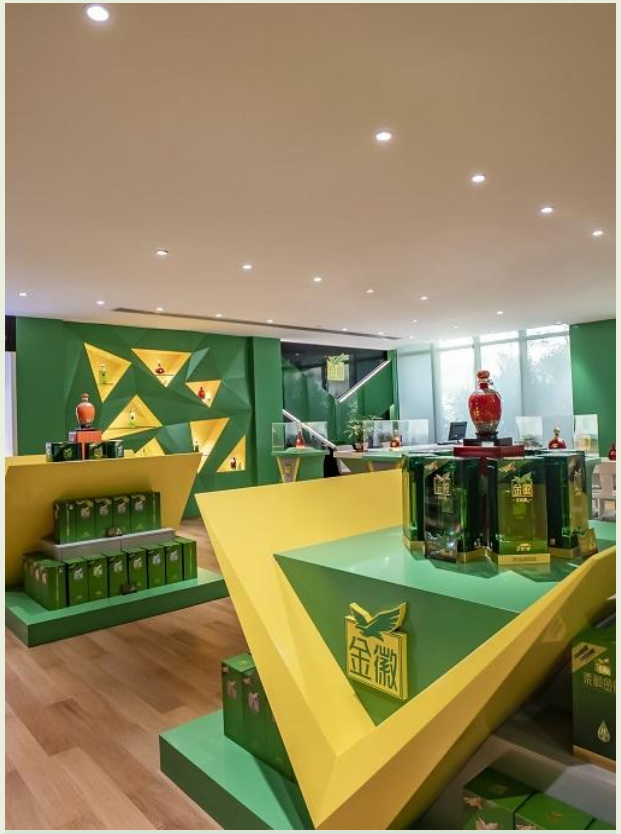

金徽酒展馆

Jinhui Experience Hall

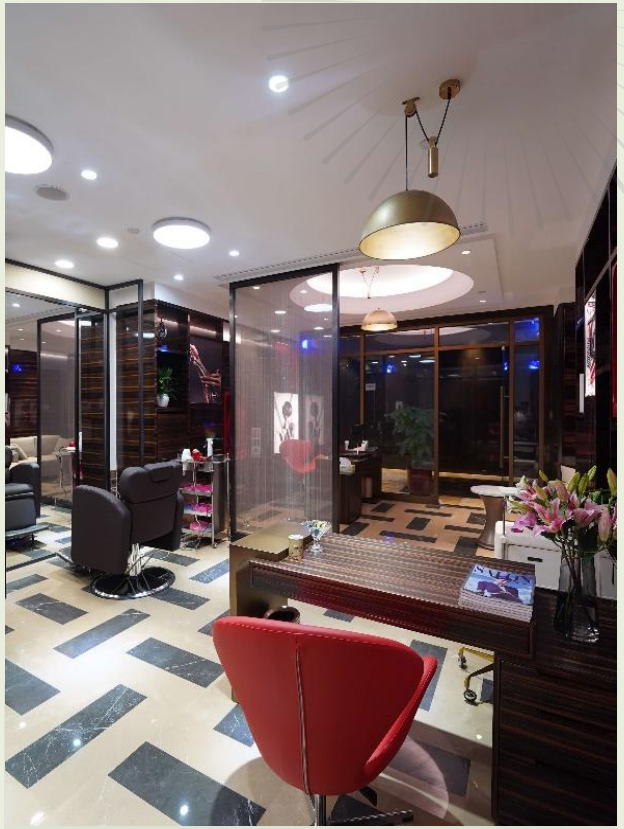

形象沙龙

Image Salon

YATTER
HAIKOU
海口亚特酒店

奢选新篇 开启热岛之旅

Embark on a Luxury Journey
in the Tropical Island

THANK YOU

